

St Mary's Northchurch Newsletter

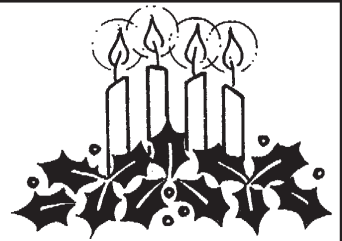

Parish Room Bookings:
Sabina Harvey
Mobile: 079799 14449
harvey.sabina48@googlemail.com

December

A Saviour is born

Church enquiries to:
Revd Jonathan Gordon
01442 871547
revjagordon@googlemail.com

Inspirational local pre-school gets highest OFSTED award.

It is with great pleasure that St Mary's Pre-school can announce that they have been graded as OUTSTANDING in their recent Ofsted inspection. This is the highest grading awarded by Ofsted. The report detailed that..

*'The quality of teaching is outstanding'
'Children make exceptional progress'
'Leadership and management is inspirational'
'Partnerships with parents.. are exceptional and promote all aspects of children's wellbeing'*

Business Manager Heidi Baker & Setting Leader Lisa Burkett are delighted that the Pre-school team have received this recognition from Ofsted and will continue to ensure children's needs are met to an exceptionally high level.

For more information on the Pre-school, please call 07535 184017 or email stmaryspreschool.northchurch@gmail.com.





St Mary's
Pre-School

www.stmaryspreschoolnorthchurch.com

Pre-school for ages 2.5–5 years

Graded OUTSTANDING by Ofsted
in October 2014

Monday to Friday 12.30 – 3.30pm
Lunch Club 12.00–12.30pm

Government Funding available for 3 & 4 year olds

Located in the nursery classroom at
St Mary's School, Northchurch

For more information, please contact the
Pre-school Leader, Mrs Lisa Burkett
on tel no 07535 184017 or e-mail
stmaryspreschool.northchurch@gmail.com

St Mary's C of E First School, New Road, Northchurch, Berkhamsted, HP4 3QZ
Ofsted Reg No. 129391 Charity No. 1069686



Christmas Services at St Mary's

There are going to be a number of services through Advent and Christmas through which we will be following the theme of hope. The first will be an **Advent Carol Service on November 30th at 6.00pm**. This will be a candlelit service and with the lead provided by the choir we will explore the great Biblical themes of waiting and promise. A few weeks later on **December 14th at 10.00am** the children of St Mary's with some help from the Lighthouse Young People's Group will be leading the **Christmas Nativity**. The following week on **December 21st at 6.00pm** there will be the **Carol Service** and this will be followed by mince pies in the Parish Room. On **Christmas Eve the Crib Service will be at 5.00pm** and the **Midnight Mass at 11.30pm**. On **Christmas Day there will be Communion services at 8.00am and 10.00am**. We will also

be hosting the local schools as children and parents come together to celebrate the Christmas message.

At St Mary's everyone is welcome to come and share in the celebrations. A church is a place where everyone can feel welcome and valued. One of the things that always attracted me about Jesus in the Gospels is that his whole life seems to be about welcome and inclusion. He meets people in a variety of places and through his conversations, shared meals and walks through the countryside brings children, men and women closer to God. Christmas is celebrating God incarnate: the God, who meets us in the ordinary and every day, possibly providing us with a glimpse of eternity.

Rev Jonathan Gordon

PHYSIOTHERAPY

*Joint aches and pains?
Visit an experienced practitioner
in central Berkhamsted*

To book an assessment call
07834 599 225
or email info@banksphysio.com

**EMILY BANKS
PHYSIOTHERAPY**
Emily Banks MSc MMACP MCSP HPC
Member of the Health Professions Council

**Carmenta
Life**
Banks Physio is based at
Carmenta Life, Berkhamsted
www.banksphysio.com

DE LISLE limited MECHANICAL ENGINEERS

.....for **ALL** your vehicle needs

- SERVICING
- MOT REPAIRS • TYRES
- EXHAUSTS
- DIAGNOSTICS
- LOCAL COLLECTION

& DELIVERY SERVICE
01442 872711





Site 2, Unit 2, Northbridge Road
Berkhamsted, Herts, HP4 1EH



**PURPOSE BUILT DRY STORAGE WAREHOUSE
CONTAINERISED STORAGE**

**DOCUMENT/ARCHIVE STORAGE & DATA
SHREDDING TO CATER FOR ALL YOUR NEEDS**

S. Dell & Sons LIMITED
THE PROFESSIONAL REMOVERS
SILVERDALE HOUSE NORTHBRIDGE ROAD BERKHAMSTED HP4 1EG
T: (01442) 863959 F: (01442) 862163
E: sdellandsons@btconnect.com W: www.sdellandsons.com

 **BEES Electrical Ltd**
www.bees-electrical.com

The local firm for all your electrical needs

LIGHTING, SOCKETS, REWIRES,
FAULT FINDING, TESTING & INSPECTION,
SECURITY SYSTEMS & LIGHTING, ALARMS,
ENTRY SYSTEMS, ELECTRIC GATES,
TELEPHONES, TV, HI FI, HOME CINEMA ETC.

EMERGENCY CALL OUT – 1 HOUR RESPONSE

All work to BS7671(17th edition) and Building
Regulations Part P. We are fully qualified and insured
and all work is guaranteed so you can feel completely
assured of our quality and reliability

Small jobs welcome.
For a free estimate please contact

 **ELECSA**
Part of the ECA Group

Mike Smith
Tel: 01442 876416

Mobile: 07790 885189

email: bees.electrical@gmail.com

Registered through:
ECA

hate cleaning? we love it!

Let us take care of your cleaning chores

- same reliable cleaner each week
- from £12 per hr inc. weekly domestic cleaning
- police checked
- matched to your requirements
- professional local service
- insured
- no hidden costs
- all cleaners fully vetted

MAID OF HERTS
DOMESTIC CLEANING

Typically
from
£12
per hr

**Call Amanda on 01442 540085
today to make an appointment
www.maidofherts.com**

Antico Adaptations Laminates
Wooden Floor Carpet Vinyl

Floor 2 Floor
Your friendly flooring fitters

**Save 15% on your
new flooring!**

Mention this ad while booking to receive
your discounted fitting estimate.

**Flooring samples
delivered to your door!**

Call now for a no obligation quote:

01442 863 488

m: 07912 104 815 e: peter@floor2flooruk.co.uk

www.floor2flooruk.co.uk

Gavin has moved to
new advert for window
cleaning—on stick.

Gentle & Therapeutic Yoga

Beginners
Welcome

Relax Mind & Body

Relaxation, de-stressing and gentle stretching. It's not a
strong physical workout and is very suitable for beginners
or those who do not want a strenuous class

St John Ambulance Hall, Northchurch
Wed 7.00pm to 8.15pm

Espinosa Chute Centre, Berkhamsted
**Mon 6.45pm to 8.00pm &
8.15pm to 9.30pm**

BAYoga Studio, Berkhamsted High St.
Thurs 11am to 12.30pm

I am a qualified Yoga Teacher with the Yoga for Health Foundation

Tel: 07775 531502

Email: john@johngrimesyoga.co.uk

www.johngrimesyoga.co.uk

I AM YOUR LOCAL DRIVING INSTRUCTOR

**DRIVE EACH
DRIVING SCHOOL**

**STEVEN
ROBERTS**

07828 628 152

**Learners, Pass Plus,
Motorway Refresher Lessons
and Eco Driving.**

DSA AND PASS PLUS REGISTERED
BLOCK BOOKING DISCOUNTS

FIRST LESSON FREE

Find me on FACEBOOK

Email: stevenroberts1983@hotmail.co.uk

Northchurch Notebook

Of the *Bell Lane* shop - I wrote last time,
On the journey through our village by way of image and rhyme.
Occasionally I'm asked "that house, once a shop, corner of Bell Lane -
Was it ever a pub?" - I will try and explain.

A local tale, the answer could yield -
A *bell* could have been cast, in a clay pit in a *Bell Lane* field!
I have mentioned 'a pub' a few words ago -
I will continue this theme and try and show . . .

How our village has changed as the years have rolled on.
Once, a choice of pubs but at the time of writing - not even one!
The George and Dragon, closed, "Never known this to happen in all the years I bin
'ere."
Nowhere in Northchurch can the landlord pull you a pint of beer.

Of course, in earlier years, pubs have closed, some you may not have heard of before.
'The Anchor', 'The Pheasant', 'The Compasses' and 'The Old Grey Mare', all have
closed the bar door.
Times are a'changing, guess I'll never know why . . .
For at this time of writing, Northchurch - 'high and dry'!



The Old Grey Mare, Northchurch

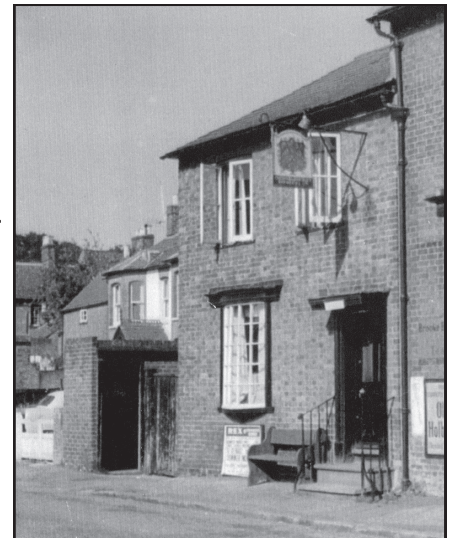

The Compasses, Northchurch



The Pheasant, Northchurch

HEDGEHOG

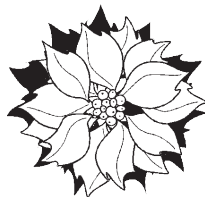

The George and Dragon, Northchurch

Maths Tuition

for all ages up to GCSE

No need to struggle with
Maths!



Your maths problems
are over! An experienced teacher
with a sympathetic heart provides
individual one-to-one
lessons starting where
the learner is and moving
on and up.



Marilyn Pain (BA, HDE FDE SpLD)
01442-879248
mdpain@hotmail.com

WOOD IMAGE LANDSCAPING



- FENCING
- WATER FEATURES
- DECKING
- GARDEN BUILDINGS
- DRIVEWAYS
- PATIOS

01494 758267
WWW.WOODIMAGE.CO.UK

Afonso School of Performing Arts

07912 615860

www.afonso.schoolofpa.co.uk

afonso_schoolofperformingarts@hotmail.com



PILATES



• beginners and improvers •
Day time and evening classes at
The Pilates House—55 High Street—Tring



Strengthen • Tone • Realign • Relax
www.mindandbodypilates.co.uk
Jennyelpilates@gmail.com or call 07413 777308
Body Control Pilates is a registered trademark used under licence.

Computer Consultancy and Repairs

Getting your PC up and running again
Software installation & configuration

Basic and intermediate level training Specialising
in anti-virus, security & hardware upgrades

Andy Robinson

36 Trevelyan Way
Berkhamsted HP4 1JH
Mobile: 07885 966570

AndyRobinson2010@gmail.com

PlayPlus Kindergarten

Judged 'Good' in all areas of inspection by Ofsted
* * * Established in 1989 * * *

- Fully qualified & experienced Early Years team led by a teacher
- Open Monday to Friday, from 7.30 am to 6.00 pm
- Excellent ratios - Baby Unit 1:2
- Wonderful large secure gardens
- Join us for Parent & Toddler, every Thursday, from 10am to 12 noon
- Full-year or term-time calendar
- Purpose-built Baby Unit & garden
- Washable nappies & recycling
- Introduction to French
- 15 hours free for 3-4 yr olds
- All staff are trained in paediatric First Aid & Safeguarding Children

01442 879762 or visit our website:

www.playpluskindergarten.co.uk

Kingsway, London Rd, Bourne End,
Hemel Hempstead, Herts, HP1 2RQ



RENEW



Deep clean your carpets
only £25 (inc VAT)

Price includes:

- 48 hrs hire of the Karcher Puzzi 100 Carpet Cleaner
- 1 litre RENEW Shampoo
- Free delivery / collection by arrangement.

Contact: Fred Harrison on 01442-874720
E-mail: sales@fhlttd.co.uk

ASTROPE GARDEN SERVICES

LOGS FOR SALE



Seasoned, dry and split logs. Free delivery.

Bulk Bag £75.00 (approx. 0.6m³)

Truck load £95.00 (approx. 1m³)

Sack of logs £8 (approx. 20kg. Min delivery 10 sacks)

Barrowing & stacking service available,
please ask for details.

We also provide tree &, hedge cutting services. Fencing, driveways,
paving, pressure washing and general garden maintenance.

Please contact Glenn on 07951 126534

Or glennansell@gmail.com

Do you need help

with all your odd jobs around your home?

I can offer a reliable service

with many years experience

Also decorating and phone points etc
at a reasonable rate.

Call Phil Your 50+ Handiman

07802 906 870

FOR ALL YOUR PLUMBING AND HEATING NEEDS

CALL

CLIVE YOUR LOCAL PLUMBER FREE ESTIMATES

PROMPT RELIABLE SERVICE

BATHROOM/KITCHEN REFURBISHMENTS/TILING

BOILERS/SHOWERS /TANKS/SINKS/TAPS/VALVES.

01442 862244

07973144336

GAS SAFE REGISTERED

EST 35 YRS

Jesus in our lives

Edgar Wille

Before his arrest, Jesus shared a meal with his disciples (John 14 to 17). He explained that he would be going away to dwell with God his Father - but his presence and that of God would be experienced as a reality. The Holy Spirit would be his other self.

In the Greek text describing the talk at his meal, the Holy Spirit is represented by two words "pneuma" and "paracletos". We get the word "pneuma" in the English phrase "pneumatic tyres". Pneuma means breath or wind, and Jesus mentioned it to Nicodemus, that the Spirit was like the wind; you couldn't see it, but its power was great. The power of the Spirit transformed people, gave them new life from the Father and the Son. It still gives new life to those who are open to it, changing their minds and attitudes.

The word "paracletos" is translated into English variously as comforter, strengthener, advocate (as in a law court). It conveys the idea of giving spiritual energy to those with receptive hearts.

Jesus tells his disciples (see John 16) at the last supper that the Spirit was going to be the means of his presence with them after he had gone to the Father. To put it metaphorically, the pages of his biography - his ministry, death, resurrection and ascension to God, could be seen as if bound into the autobiographies of the believers. He said "I will take what is mine and make it known to you" (John 16.13-17).

So there is a sense in which Christians can share in Christ's experiences. In their own lives they can "die" with him, that is, under his influence, they can give up the bad in them and open their doors to the good as they live with Christ. They are buried with Christ in baptism, they are raised spiritually from their death producing existence. They will in the end be "glorified with him" and will "reign with him".

Paul sums it up in Galatians 2.20

"I am crucified with Christ, the life I now live is not my life but the life which Christ lives in me, and my present mortal life is lived by faith in the Son of God who loved me and gave himself up for me."



THE GREAT WAR 1914 - 1918

Captain Arthur Noel LOXLEY Royal Navy Died 1st January 1915

Captain Arthur Noel Loxley was born in 1874, the son of Revd Arthur Smart Loxley, a former curate of St Mary's Northchurch, and grandson of John Loxley, the joint founder of St Mary's School 150 years ago. Loxley left school at the age of 14 and joined the Royal Navy as a cadet, beginning his training at Dartmouth. In 1890, having completed his training, he left as a

Midshipman and soon after joined the crew of the cruiser *HMS Warspite*, the Flagship of the Royal Navy's Pacific Fleet based in British Columbia., Loxley became a Sub-Lieutenant in 1894 and exactly a year later, a Lieutenant.

Loxley married Gladys Maude Brooke-Hunt in November 1900. A few days before their wedding, he discovered that he had been posted back to his old ship, *HMS Warspite*, and consequently there was little time for a honeymoon. A few days after the wedding therefore, Loxley and his wife left Liverpool for Halifax, Nova Scotia and then travelled across Canada by train to British Columbia. During his second posting to Pacific Station Loxley served on both *HMS Warspite* and another cruiser, *HMS Grafton*. The Loxleys remained in British Columbia until 1903 before returning to Portsmouth.

1905 was an eventful year; in January, Loxley became a Commander, and two months later, a father, with Gladys Loxley giving birth to a son, Peter Noel Loxley. Later that year Loxley transferred to the newly commissioned armoured cruiser, *HMS Hampshire*. In June 1911, on the coronation of King George V, Loxley was promoted to Captain and moved to the Admiralty in London. He remained there until November 1912 when he took command of the battlecruiser *HMS Inflexible*, based in Malta. Loxley was still serving in Malta when Great

Britain declared war on Germany in August 1914.

Returning to Portsmouth, Loxley became Captain of the battleship *HMS Formidable*, which formed part of the Channel Fleet. On 31st December 1914, *Formidable* was sailing in the English Channel as part of the 5th Battle Squadron. Unbeknown to the Squadron a German submarine had been trailing them all day awaiting a suitable time to attack.

Early in the morning of 1st January 1915, the German submarine fired a torpedo at the *Formidable*. The torpedo hit the ship's boiler causing her to list and lose all steam pressure. The other ships believed that *Formidable* had hit a mine and consequently the German submarine remained undetected. Fifty minutes later, having secretly steered round to the other side of *Formidable*, the submarine fired a second torpedo hitting it close to the funnel.



Following the explosion Loxley, his second-in-command, and the signaller stayed at their posts sending flares and rockets off at regular intervals whilst the crew abandoned ship. Reports from the time stated that there was no panic. Some two hours after the firing of the first torpedo, *HMS Formidable* began to tilt and within minutes, she rolled over onto many of the men who were still in the water, and sank.

In true British tradition, Captain Loxley went down with his ship. Loxley's last words were reputedly '*Lads, this is the last, all hands for themselves, and may God bless you and guide you to safety*'. He then walked to the forebridge, lit a cigarette and, with his Airedale terrier Bruce at his side, waited for the end.

The final loss of life on board *HMS Formidable* was 35 officers and 512 men, out of an initial complement of 780.

Richard North

Learn how to use your computer in the comfort of your own home

We can help you with
ipads and iphones and everything from using the Internet
and printing to organising folders and making
your computer secure.

Contact Karen

T: 01442 388537

E: karen@reeboot.co.uk

W: www.reeboot.co.uk

REEBOOT
Help and tuition that comes to you

Reserved for DMT Tyres



For a friendly, personal
and professional service

Landscaping

Planting
Decking
Driveways
Turfing
Fencing
Paths & Patios
Brick Work
Ground Clearance



Tree Care

Fully Qualified & Insured
Tree Removal/Felling
Tree Shaping
Deadwood Removal
Reduction/Lifting/Thinning
Stump Grinding
Tree House Construction
Fire Wood for Sale



Contact: Rian Murphy

For a free consultation and
quote for your next project

Tel/Fax: 01442 825176
Mobile: 07900 006246

www.silverleaf-landscaping.co.uk

L.L. Heating

Family business over 30 years serving Tring, Berkhamsted, Villages
Gas Central Heating, Boilers, Fires & AGAs,
Servicing, Repairs & Upgrades,
Power Flushing, Landlords Certificates,
Plumbing & Energy Saving Controls

Tel: 01442 890750

service@llheating.co.uk
Rocamora House, Woodrow,
Wigginton, Tring HP23 6HT.
www.llheating.co.uk



TAX RETURNS

We offer an efficient and personal service at low prices
Over 35 years experience locally

Landlords (buy to let), Pensioners,
Employees, Self-Employed

CHILTERN TAXATION SERVICES
01442 463746 chilterntaxation@sky.com

Available evenings and weekends – please get in touch

Ready for a Cycling Trip?

Treat your bike!

Get it repaired Get it serviced
Or just get it cleaned!

No Bike?

Sensibly priced Refurbished bikes

All proceeds to charity

Ring Jeremy on:

07836 208 752 or 01442 863 558

A.H.

PLASTERING & DECORATING

Interior & exterior, domestic & commercial,
insurance work undertaken.

Painting, artexing, plastering, rendering, guttering.

Clean and reliable service

All work guaranteed.

Free Quotation No Obligation

Discount Rates for O.A.P.s

01442 384146 07795 040380



We have a fid in the belfry!

Look up the word 'fid' in your dictionary It will probably tell you it is a nautical term for something used when splicing ropes. The description in my dictionary describes one of the items we have, but not the new one. But I've only ever heard our new item called a fid so I'll stick with that until I know better.

You all know ringers pull a rope to ring their bell. Ropes wear with use, but their working life can be prolonged by cutting out the worn section and splicing the bits back together. Bill Preston was delighted when an ex-Girl Guide (me!) became a ringer because I could splice ropes. I've since learned to taper my short splices and how to do long splices – and had practice with both.

So how does a fid help? Not only is it better than a screwdriver to separate the strands of the rope, it makes it easier to push a strand through the hole. Imagine a very fat knitting needle, about ¾" (2cm) diameter. Imagine it having a long (4", 10cm) smoothly tapering cone-shaped end. Made of wood, it is nice to handle and makes a hole the size you want, quite big if you push it in a long way. That's fine – until you have to remove the 'fat knitting needle' in order to push your piece of rope through the hole when the hole is inclined to shrink! Instead of being a solid cone, our new fid has a hollow metal cone-shaped end, part

cut away. I use the fid to make the hole as large as I need, keep it in place and slide the strand of rope down its hollow and through the hole. All I need now is a worn rope to use it on!

It is 7 years since new ropes were fitted to our bells. We regularly host visiting bands who ring quarter peals – that's nearly 50 minutes non-stop ringing – and have the occasional request for a peal – 3 hours non-stop. 150 quarters and 6 peals have been rung with these ropes in addition to Sunday service ringing, practice nights, and visitors who just come to ring to experience our bells. All our visitors leave a donation which, together with a contribution from couples who have wedding bells, add up so that we have funds in our kitty when we need new ropes.

Valerie Clark, Tower Captain

The Monday Club

Dec 15th Christmas Tea
with carols.

For more information please
contact Joan Downhill 865821 or Barbara Lloyd on 865059

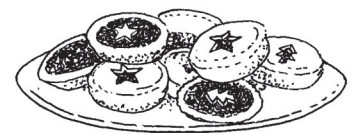

Appledown Rescue's Dog of the Month

Young at heart! This is Candy Southern, she is a boxer cross. At 10-11 years of age many dogs are starting to slow down but Candy is amazingly sprightly for her age. This playful and affectionate girl still loves a game of ball and a nice walk! We believe that Candy is house-trained and would cope with being left for short periods once she has settled in. She would need to be an only pet.

If you feel you could offer Candy, or any of our other dogs, a loving and secure home please call in at the kennels any day between 10 a.m. and 4 p.m. Our staff will be happy to offer advice and information. We have restrictions on rehoming dogs to families with children under 7 years of age, so please ask for details.

Appledown Rescue & Rehoming Kennels, Harling Road, Eaton Bray, Beds LU6 1QY.

Call 01525 220383

or e-mail appledown.kennels@btinternet.com

(Reg Charity No. 1116848)



Stress and Tension?

Mobile massage therapy or come to my treatment room in Berkhamsted

Sports Massage
Indian Head Massage
Hot Stone Massage
Facials

www.rjfitnessmassage.co.uk



Fitness & Massage

**Call Becki on
07731 733195**

Ladies Pamper Evening

**Friday 6th February 2015
7:00pm - 11:00pm**

The Kings Arms
147 High Street, Berkhamsted,
Hertfordshire, HP4 3HL

**£3
Entry**

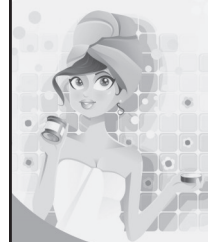

- Hair & Beauty Treatments
- Cosmetics
- Raffle

Lots of stalls:

Avon | Bling Me | Stella & Dot Jewellery
Ann Summers | Designer Handbags
Clothing | Costume Jewellery | Candles
Greeting Cards | Gifts & Stationery
Different Gifts | Glitter Glasses
Sweets | Cakes
& much more...

All money raised will go to
Cancer Research UK
(entry fee, raffles and donations)

Over 18s (under 18s must be
accompanied by an adult.
Minimum age 16)

www.cruk.org



DOMESTIC AND COMMERCIAL GARDEN MAINTENANCE, FENCING
AND LANDSCAPING CONTRACTOR

Greenscapes

Regular Maintenance Garden Tidy-Up & Clearances Hedge & Grass Cutting Turfing
All types of Fencing Sheds Gates Tree Work Pressure Washing

A friendly and reliable local business that will deliver exactly what you want.
We have many happy customers in the local area.

To make an enquiry please call **Darren Porter-Hough** on **07986 708673**

www.greenscapes.org.uk

GREEN GARDENING

PLEASE CALL NICK

M: 077 08 04 02 85

H: 01442 872 577

LAWN MAINTENANCE

ONE OFF OR REGULAR VISITS

GARDEN TIDY UPS (JUNGLES A SPECIALITY)

HEDGE CUTTING

FENCING AND PATIOS

POWER WASHING

NO JOB TOO SMALL

Christmas Services at St Mary's



7th December *Second Sunday of Advent*

8.00am Holy Communion (BCP)
10.00am Parish Eucharist
6.00pm Evening Prayer at St Bart's



14th December *Third Sunday of Advent*

8.00am Holy Communion (BCP)
10.00am Christmas Nativity Service
*A service led by the children of the church
telling the Christmas story.*



6.00pm Taize Worship
*A quiet meditation service with chants and
silence to celebrate Advent. Refreshments to be
served afterwards. All welcome.*



21st December *Fourth Sunday of Advent*

8.00am Holy Communion (BCP)
10.00am Parish Eucharist (CW)
6.00pm Carol Service



*The service will contain well known carols, items by the choir
and readings that explore the message of God's promises and
the good news of the birth of Jesus. The service will be followed
by Mulled Wine and Mince Pies in the Parish Room*

24th December *Christmas Eve*

5.00pm Crib Service
11.30pm Midnight Mass



25th December *Christmas Day*

8.00am Holy Communion (BCP)
10.00am Parish Eucharist (CW)



28th December *Christmas 1*

8.00am Holy Communion (BCP)
10.00am Parish Eucharist (CW)
NO EVENING SERVICE



John Cossins & Co. Chartered Accountants

A friendly and professional accountancy and taxation
service for individuals and small businesses offered by a
Chartered Accountant with over 30 years experience.

Management accounts, Personal tax, Corporation tax,
VAT returns, Capital Gains Tax, Company secretarial work.
General business advice.

Competitive fees. Free initial consultation

T. 01442 863231 M. 07980508692
E. johncfca@gmail.com www.johncossins.co.uk



CREATURE COMFORTS 5 STAR PET CARE



Do you want to do more for your pets, but don't have the time?

We offer the following services, for a small number of dogs, from our
home in Northchurch:

- * Dog Walking
- * Dog Day Care
- * Dog Boarding In Our Own Home
- * Pet Visits to your Home:

- * Care and Feeding of Cats etc.
- * Company, Cuddles & Play for an
Older Dog or Puppy



TEXT OR PHONE SUE WELSH ON 07917 407 762



E-mail: welshs@waitrose.com



All enquiries about the Newsletter and advertising to the Editor.
**Please note that all advertisements must be paid for
before they can appear in the Newsletter.**

No newsletter in January. Next newsletter is February.
Copy by 15th January to: cjhipson@btopenworld.com

Mrs Jill Hipson, 21 St Katherine's Way, Berkhamsted, HP4 1DA



Dacorum foodbank

Priority needs for December

Mince pies	peas (tinned)	nuts
puddings (tinned)	cooking oil 1ltr	choco-
late		

Collection points:

Way Inn St Mary's Church

All church enquiries to:
Revd Jonathan Gordon
St Mary's Church

E-mail: revjagordon@googlemail.com
Phone 01442 871547 Mobile 0775 2261679

Parish Room Bookings:
Sabina Harvey 079799 14449

Please visit our website www.stmarysnorthchurch.org.uk