



# St Mary's Northchurch Newsletter



**Parish Room Bookings:**  
**Emily Millar**  
Mobile: 07929934367

## May 2021

**Church enquiries to:**  
**Revd Jonathan Gordon**  
**01442 871547**  
[revjagordon@googlemail.com](mailto:revjagordon@googlemail.com)

May is a joyful month when we celebrate the beauty of Spring, with its new growth of flowers and blossoming trees. In the church calendar we are still in Easter Season, celebrating the new life of resurrection. This May we have extra cause for celebration as some of the lockdown restrictions are starting to ease and there is the hope of full lifting of restrictions in late June – pandemic permitting. This is a month of hope, of new life, and new opportunities as we slowly emerge from darker, colder times. We are fortunate to be surrounded by beautiful countryside which will be at its best at this time of year.

*"Be still, and know that I am  
God."*

*Psalms 46:10*

Ashridge is blessed with an abundance of deer – although I know many gardeners do not consider this to be a blessing. If you happen upon a herd of deer on your walk it can be an enchanting moment. There is a stillness required in looking at deer. They scare easily, but there is an atmosphere of gentleness and serenity that surrounds them. I recently enjoyed a peaceful moment on a walk, when I happened upon a small group of deer – what appeared to be a family, including a larger male with impressive antlers, a smaller adult who I assumed to be a doe, and five others, slightly smaller, who I interpreted to be teenage fawns. But that is perhaps more a reflection on my motherly mind than any knowledge of wildlife. Holding the gaze of the deer forced me to slow down, step out of the business of life for a moment, and stand in appreciation and respect for the beauty of nature. It is in moments of stillness that we are receptive to hearing God and feeling God's presence around us.

*"..ask for the ancient paths,  
where the good way lies; and walk in it,  
and find rest for your souls."*

*Jeremiah 6:16b*

A year ago, when we were in the peak of the first lockdown restrictions, I started walking a circular winding path in the woodlands as if in a prayer labyrinth. Labyrinths are ancient pathways found across the world, one of the most famous being in Chartres Cathedral. The winding paths help us to 'unwind', to let go and rest in God. Recently labyrinths have been created in churches, retreat centres, schools and cathedrals to offer spiritual space for prayer and reflection providing a stilling space in a busy world. A labyrinth is different from a maze. A maze is full of dead-ends and designed to get you lost. A labyrinth has only one path that always leads to the centre... to God.

Whether we are able to go outside for country walks or just enjoy the natural world from a window, may we encounter God through the beauty of His created world. Let us learn to tread gently on this planet, treasuring it as a precious inheritance to pass on to future generations.

Revd Miranda Seldon



**Please visit our website [www.stmarysnorthchurch.org.uk](http://www.stmarysnorthchurch.org.uk)**

# Phakamisa Update

*It gives me great pleasure to announce that the Phakamisa Board have appointed Zethu Kuzwayo as the new Director with effect from the beginning of February. I met face to face with all the staff yesterday morning and made the announcement.*



*Zethu has impressed during these last months. She is a strong character and has the support of the staff. There are gaps but we're confident she has the ability, willingness and enthusiasm to learn, and will grow into the position in the months to come.*

*Notwithstanding all the setbacks and obstacles, we ended the year in a really positive position. The courses were completed, and through prudent financial management and savings achieved (especially with the vacant Director position), Phakamisa ended the year with a small surplus – the first for many years. It's an achievement for which we give thanks to God and to all our many supporters and donors.*

Neil Purdon – Chairperson Phakamisa South Africa.

I'm sure you will join me in praying for Zethu (and the team) as she enters into this challenging role and seeks to lead Phakamisa through the next phase. Zethu was Thokozani's assistant for the past 6 years and it has been great to see how well Thokozani had helped in the training and nurturing of Zethu as she stepped in to lead Phakamisa for the last 6 months following the sad passing of Thokozani. I have met her on skype and she is indeed a lovely, enthusiastic and humble person who has a burning desire to serve God at Phakamisa.

Marilyn Pain

PHAKAMISA is pronounced pa-ga-mee-sa, a Zulu word meaning 'to uplift'.

Editor's Note: Phakamisa is one of the charities supported by St Mary's Church.

---

## Praying with a Finger Labyrinth

In her article on page 1, Miranda mentioned her circular winding path in the woodlands. You can pray without having to go outside by using a finger labyrinth.

Sit comfortably and trace the labyrinth path with a finger, letting your thoughts come to the surface. You are never alone, Jesus is always with you.

When you reach the centre, stay for a while and spend some time in prayer and reflection.

Return along the path prayerfully and as you exit the labyrinth, give thanks and praise to God.

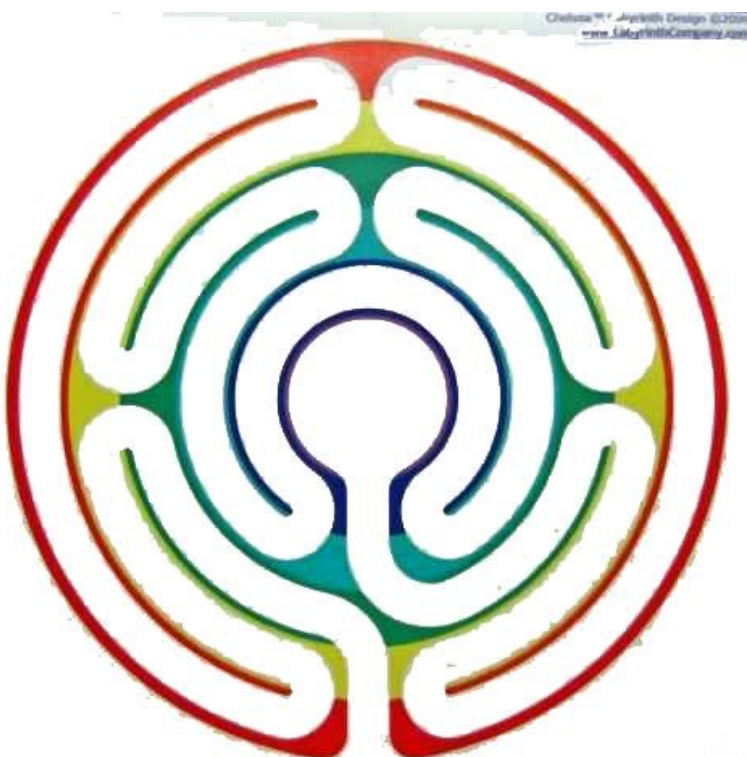

# Farewell to Jenny

*This article is the text of a tribute made to Jenny Hoare, the Church Organist and Choirmaster for many years, on the day she retired from her post.*

Jenny may be out of sight of the congregation most of the time, but she is not out of mind and certainly not out of earshot!

Jenny has been with us for so long I have forgotten when she joined St Mary's but for many reasons she quickly became a cornerstone of the worship.

Apart from Jenny's panache and accomplished organ playing, her infectious enthusiasm is what has contributed so much to St Mary's community life. I have never seen Jenny miffed or sulky, though there must have been times when such emotions would have been justified. She is always perky and excited about the musical life of the church and this has enhanced the services for us all. But not just the services. Jenny's enterprise and 'can-do' attitude has resulted in wonderful concerts by visiting organists and international choirs, which have been greatly enjoyed.

Jenny is very passionate about what she does, and her love for St Mary's organ is clear. She has nurtured it and coaxed it through difficult times, she knows how to get the best out of it, and if she very occasionally pulls the wrong organ stop it is probably an intentional ploy to startle me when I look to be nodding off.

Jenny's inventiveness was on display in the wonderful hymnathon she organised to raise funds for the organ repairs. It raised our knowledge and appreciation of hymns old and new to a new level.

Jenny has brought new members to our choir, and her personality has provided the glue which holds it harmoniously together. She notices when a choir member needs encouragement, and she nurtures and reassures them accordingly. She cares.

Jenny - you will be a tough act to follow. We will greatly miss you.

Andrew Dobbie  
11th April 2021

## Children's Society Collection Boxes

For many years there has been a faithful group of supporters who have had a Children's Society Collection Box which we have collected in around Christmas time and sent off. Times have changed! Covid made collection difficult and we could not do this in 2020.

With restrictions slowly lifting we ask that if you still have a box, please contact Charlotte and Gareth on 866141 to arrange for us to collect it from you; we would like to complete this by 16<sup>th</sup> May.

We hope that you may be able to continue to support the Children's Society. Donations in future can be made through its website

[www.childrenssociety.org/uk](http://www.childrenssociety.org/uk)

or by telephoning its Support Care on 0300 303 7000.

Thank you so much for all that has been contributed over the past years. It has been much appreciated.

Charlotte and Gareth Pritchard





# Who Would Live in a House Like This?

## Woodcock Hill – Part 4

In 1925, Woodcock Hill was purchased by Alfred James White. White owned the engine and gearbox manufacturing company White & Poppe Ltd which had its base in Coventry. The company also manufactured motorcycles. The son of a watchmaker, Alfred White was born in Coventry in 1870 and trained as an engineer. Whilst working as the works manager at the Austrian National Small Arms factory at Steyr in 1897 White met designer, Peter Poppe, a Norwegian who was the same age as him, and they soon became friends. It was White who suggested that Poppe move to Coventry with his family, and in 1899 they set up the new engineering company. Using their experience

1919, White was offered a knighthood, but turned the offer down as Peter Poppe, being a Norwegian national, was not eligible for the honour. White remained at Dennis Brothers until 1922 when, having sold his shares in the company, he joined Rover as their Chief Engineer. It was through the sale of his shares in Dennis Brothers that White raised the necessary funds to purchase Woodcock Hill.

Alfred White died in October 1939, leaving an estate of £188,224. Three years later, his widow, Marie, sold Woodcock Hill to the Carmelite nuns.

As a result of the sale Woodcock Hill underwent several major internal changes including the conversion of the large drawing room into a Chapel. Spending much of their day in silence and contemplative prayer, the new Chapel formed the centre-point of the nun's daily life. The nuns were to remain at Woodcock Hill until 1951 when they moved to Presteigne in Wales. With their departure Woodcock Hill was converted into three private residences. The house was last on the market in 2017 for £1,650,000.

<https://www.fineandcountryberkhamsted.com/property/berkhamsted/woodcock-hill/p646.html> .

Richard North

gained from the manufacture of small arms White & Poppe pioneered the interchangeability of automotive engine parts and produced their first motor bike engine in 1903. Three years later, they became the preferred engine supplied to Dennis Brothers and soon developed a larger clientele base, including vehicle producers Morris and Ariel.

During the First World War, the company manufactured small arms and munitions for the British army as well as continuing to develop their own vehicle engines. In 1917, White & Poppe Ltd was given the royal seal of approval when their factory was visited by Queen Mary, her party arriving in seven White & Poppe powered Siddeley Deasy cars. By 1918 the company was employing 12,000 employees.

Following the end of the war, and the subsequent economic recession, Dennis Brothers purchased White and Poppe in a share exchange worth £204,365. In

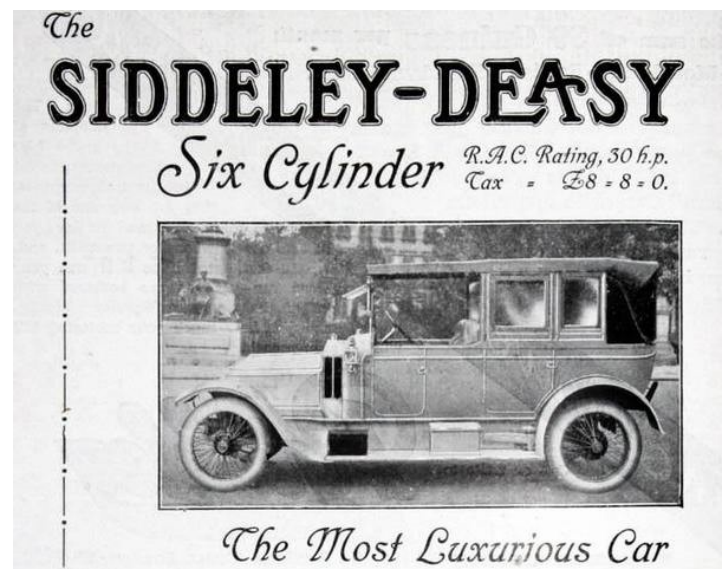
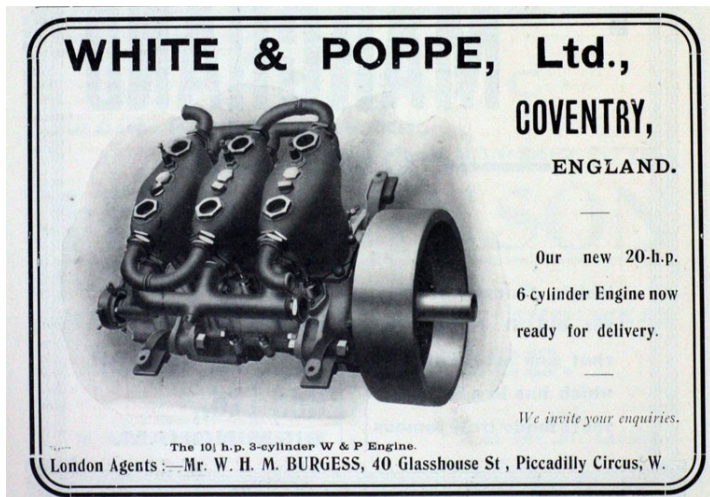

# PARISH PANTRY @ St Mary's



## Food needs for May

**The following items are in short supply as we meet the needs of our community through May.  
Can you help, please?**

### NON-FOOD

Bleach  
Surface Cleaner  
Antibacterial cleaner/wipes  
Washing up liquid  
Disinfectant  
Toilet Rolls  
Soap powder/pods  
Toothpaste  
Shampoo  
Toothbrushes  
Nappies

### FOOD

Baby food  
UHT Milk  
Tuna fish  
Cereals  
Tinned meats/pies  
Tinned vegetables  
Tinned fruit  
Tinned/packet soup  
Tinned custard  
Stock pots/cubes  
Tinned Rice Pudding  
Coffee  
Pasta sauces

**The donation box can be found on the table just inside the side door of the church.**

**The Coronavirus has changed our country and our church in ways we could have never anticipated.**

**The Church of England, being present in every community, is well placed to lead and co-ordinate efforts to help those who find themselves in need.  
2021 will be a time of adaptation and innovation for the church and we all need to be part of it.**

**“For I was hungry, and you gave me something to eat”  
Matthew 25:35 NIV**

## *The Parish Pantry*

St Mary's Church runs one of the Northchurch Community Pantry venues and is open daily for donations or if you need help.

## **S. Delaney Carpentry and Property Maintenance**

**25+ years experience**

**All property maintenance undertaken**

**All trades \* Free estimates \* No job too small**

Call Steve on 07890 554 578

Email: [Stephen.delaney@hotmail.co.uk](mailto:Stephen.delaney@hotmail.co.uk)

## **We're feeling the Lurcher love at Appledown Rescue!**

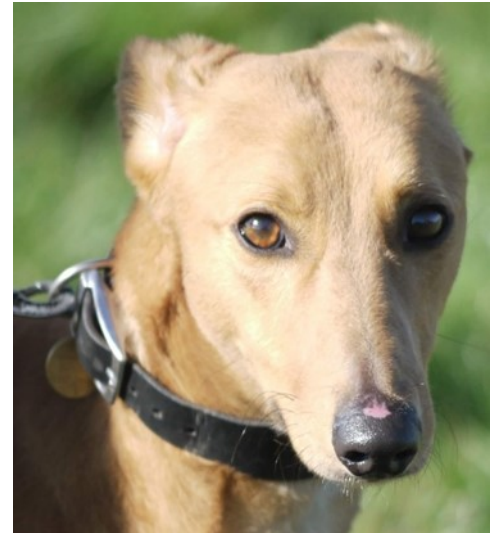

Meet three handsome Lurcher lads, Mark Greene, Doc Martin and Harold Legg, all awaiting new homes. Sadly many Lurchers end up in rescue through no fault of their own and are often overlooked, which is a great pity because they make super pets! It's easy to assume they need tons of exercise but - although they do need a good daily walk - they enjoy tucking those long legs up and snoozing on the couch just as much! Lurchers are great family dogs because they are so loving, gentle and docile. They can usually live with another dog, but not cats or other small pets.

If you are interested in offering a hound a loving forever home, all the relevant information and an application form can be found on our website. Viewings are now by appointment only.

**Appledown Rescue & Rehoming Kennels, Harling Road, Eaton Bray, Beds LU6 1QY**

01525 220383 (10am-1pm & 2-4 pm) e-mail: [appledown.kennels@btinternet.com](mailto:appledown.kennels@btinternet.com)

Website: [www.appledownrescue.co.uk](http://www.appledownrescue.co.uk)

**Follow us on Facebook, Twitter & Instagram!**



Hello from **everyone at St Mary's Northchurch** and **we do hope that everyone is safe and well.** Please do remember that we are here to help and support our community. If you or anyone you know is experiencing difficulties during this time, please do get in touch. St Mary's Church runs one of the Northchurch Community Pantry venues and is open daily for donations or if you need help.

- ✂ Our Sunday morning service is at 10am every Sunday morning.
- ✂ Every evening at 10pm, we have a short Night Prayer (Compline) service on Facebook.

Look at our Facebook page <https://www.facebook.com/stmarynorthchurch> for these services and for more information.

## FOR ALL YOUR GARDEN MAINTENANCE NEEDS

Lawn cutting, Hedge trimming, Pruning, Planting,  
Turfing, Jet washing and a whole lot more!

*We take care of your garden so you don't have to!*

Berkhamsted based • Fully insured • All work carried out to the highest standards

Call Gerald on 07731 317823  
[www.berkhamstedgardenservices.co.uk](http://www.berkhamstedgardenservices.co.uk)



**Contacts for the Newsletter: Currently we are only able to publish online.**

Editorial by email to the Editor, Jill Hipson [Jill.hipson@live.co.uk](mailto:Jill.hipson@live.co.uk).  
Copy date is 25th of each month.



**Please visit our website [www.stmarysnorthchurch.org.uk](http://www.stmarysnorthchurch.org.uk)**



## PHYSIOTHERAPY

*Joint aches and pains?  
Visit an experienced practitioner  
in central Berkhamsted*

To book an assessment call  
**07834 599 225**  
or email [info@banksphysio.com](mailto:info@banksphysio.com)

  
**EMILY BANKS  
PHYSIOTHERAPY**  
Emily Banks MSc MMACP MCSP HPC  
Member of the Health Professions Council

  
**Carmenta  
Life**  
Banks Physio is based at  
Carmenta Life, Berkhamsted  
[www.banksphysio.com](http://www.banksphysio.com)

## DE LISLE limited MECHANICAL ENGINEERS

.....for **ALL** your vehicle needs

- SERVICING
- MOT REPAIRS • TYRES
- EXHAUSTS
- DIAGNOSTICS
- LOCAL COLLECTION

& DELIVERY SERVICE

**01442 872711**

Site 2, Unit 2, Northbridge Road  
Berkhamsted, Herts, HP4 1EH

## Gentle & Therapeutic Yoga

Beginners  
Welcome

### Relax Mind & Body

Relaxation, de-stressing and gentle stretching. It's not a strong physical workout and is very suitable for beginners or those who do not want a strenuous class

St John Ambulance Hall, Northchurch  
**Wed 7.00pm to 8.15pm**

The Vyne—Berkhamsted Arts Centre  
**Mon 6.45pm to 8.00pm &  
8.15pm to 9.30pm**

BAYoga Studio, Berkhamsted High St.  
**Thurs 11am to 12.30pm**

I am a qualified Yoga teacher with the Yoga for Health & Education Trust

Tel: 07775 531502

Email: [john@johngrimesyoga.co.uk](mailto:john@johngrimesyoga.co.uk)

[www.johngrimesyoga.co.uk](http://www.johngrimesyoga.co.uk)

## BEES ELECTRICAL

**Guaranteed, Qualified, Insured  
ALL jobs welcome**

- >Sockets and lighting
- >Energy saving LED lighting
- >Alarms, phones, smart phone control
- > Fault finding and testing
- >Free fixed price quotes

**Contact Mike Smith:**

**Tel 01442 876416**

**(M) 07790 885189**

[beeselectrical@gmail.com](mailto:beeselectrical@gmail.com)

BERKHAMSTED ELECTRIC AND ELECTRONIC SERVICES LTD  
ELECSA REGISTERED No EPP36075



## hate cleaning? we love it!

Let us take care of your cleaning chores

- same reliable cleaner each week
- From **£15.75 per hr** weekly domestic cleaning
- police checked
- matched to your requirements
- professional local service
- insured
- no hidden costs
- all cleaners fully vetted

**MAID OF HERTS**  
DOMESTIC CLEANING

Typically  
From  
**£15.75**  
Per hr

**Call Amanda on 01442 540085  
today to make an appointment  
[www.maidofherts.com](http://www.maidofherts.com)**

## BERKHAMSTED BODYSHOP

BODY REPAIRS • LEASE RETURNS • ALLOY WHEEL REFURBISHMENT • SMART REPAIRS • DETAILING



**01442 872722**

UNIT 2, SITE 13A, NORTHBRIDGE ROAD  
BERKHAMSTED, HERTS, HP4 1EH

[info@berkhamstedbodyshop.com](mailto:info@berkhamstedbodyshop.com)  
[www.berkhamstedbodyshop.com](http://www.berkhamstedbodyshop.com)



We are your local Childcare provider meeting all your Children's needs here at Northchurch Cricket Pavilion Since 1995

We are open from  
7:30am to 6:00pm  
Offering flexible childcare  
for babies to 4 years  
Funding for 2, 3 & 4 years



Care available before or  
after your child's  
School nursery class  
Flexible sessions available  
Including lunch club

Before and after School club for St Marys & Westfield Children based at Westfield Primary School  
Holiday club open to children from all Schools in the local area for children from reception to year 6

**Home from Home Kindergarten**

**01442 862638 / 07786366100**

[info@homefromhomekinder.co.uk](mailto:info@homefromhomekinder.co.uk)

[www.homefromhomekinder.co.uk](http://www.homefromhomekinder.co.uk)

## Getting your computer up & running again



**ANDY ROBINSON**

COMPUTER CONSULTANCY & REPAIRS

T 07885 966570

E [andy@arcomputerrepairs.com](mailto:andy@arcomputerrepairs.com)

W [www.arcomputerrepairs.com](http://www.arcomputerrepairs.com)

36 Trevelyan Way Berkhamsted HP4 1JH



**THE TYRE CHANGERS**  
**07746 903095**

**HAVE YOUR NEW TYRES  
FITTED AT HOME OR  
YOUR PLACE OF WORK.**

Local and convenient low cost tyres  
fitted at a time and place that suits  
you.

Budget, mid-range and premium  
tyres supplied at the best prices.

[info@thetyrechangers.co.uk](mailto:info@thetyrechangers.co.uk)  
[thetyrechangers.co.uk](http://thetyrechangers.co.uk)



Your local builders—Established over 50 years

## **P CHILDERLEY & SON**

**Groundwork & driveway specialists**

All building works undertaken

**NO JOB TOO SMALL**

**Tel: 01442 866441**

Sharon, Tring Road, Northchurch, Berkhamsted, HP4 3SZ



612219000

**From small jobs such as  
additional powerpoints  
to full re-wires...**

Commercial Condition reports

Landlord Condition reports

Domestic Condition reports

Garden lighting • Electric gates

Free estimates • Fully insured

### **HOLLIS ELECTRICAL LIMITED**

Call 07970 959 666

[holliselectricaltd@gmail.com](mailto:holliselectricaltd@gmail.com)

Langley Park Road, Iver, Bucks

## **HANDYMAN WITH VAN**

**LOCAL SEMI-RETIRED BUILDER**

**40 YEARS EXPERIENCE**

**DECORATING AND GENERAL REPAIRS**

**LAWNS AND HEDGES CUT**

**GARDENS TIDIED**

**LIGHT REMOVALS**

**REFERENCES AVAILABLE**

**PLEASE CALL MICK**

**0775 393 8180**

## **LOGS FOR SALE**



Please contact Glenn on  
07951 126534  
Or order online at  
[astropelogs.co.uk](http://astropelogs.co.uk)

Standard Hardwood  
Logs  
and  
Premium Ash logs

**FREE Delivery**

Barrowing and stacking  
services available  
please ask for details.

Quality, seasoned and dry  
firewood with great service  
from ASTROPE LOGS

## **Do you need help**

with all your odd jobs around your home?

**I can offer a reliable service**

**Call Phil Your 50+ Handiman**

**07802 906 870**

**Many years experience**

**Also decorating and phone points etc  
at a reasonable rate.**

## **Ashridge Wealth**

**I provide a comprehensive wealth  
management service, offering specialist  
face-to-face advice tailored to you.**

**My services include:**

**Investment Planning**

**Inheritance Tax Planning**

**Intergenerational Planning**

**Retirement Planning**

**Insurance Planning**

**Mortgage Advice**

**To receive a complimentary guide covering  
wealth management, retirement planning  
or Inheritance Tax planning, contact:**

**[chris.dipascale@sjpp.co.uk](mailto:chris.dipascale@sjpp.co.uk)**

**07377 936852**

**[www.ashridgewealth.co.uk](http://www.ashridgewealth.co.uk)**

## **L.L.Heating**

Family business over 30 years serving Tring, Berkhamsted, Villages  
**Gas Central Heating, Boilers, Fires & AGAs,  
Servicing, Repairs & Upgrades,  
Power Flushing, Landlords Certificates,  
Plumbing & Energy Saving Controls**

**Tel: 01442 890750**

[service@llheating.co.uk](mailto:service@llheating.co.uk)

Rocamora House, Woodrow,  
Wigginton, Tring HP23 6HT.  
[www.llheating.co.uk](http://www.llheating.co.uk)



## RM HEDGING & GARDENING

FOR ALL YOUR HEDGING  
AND GARDENING NEEDS

ONE-OFF OR REGULAR VISITS

GARDEN TIDY UPS

LAWN MAINTENANCE

PLANTING

SMALL HANDYMAN JOBS

CALL ROB FOR A QUOTE  
OR ADVICE: 07934647667



### Hate cleaning Your Oven?

**Let us do it for you!**  
**No Mess, no Smell, No Fuss**  
**JUST Amazing Results**

Facebook.com/ovenhearts  
**07841 340403**  
[www.ovenhearts.co.uk](http://www.ovenhearts.co.uk)

**Exceptional live-in care and  
companionship in the comfort of  
your home from just £695pw**

24

- ♥ Remain in the home you love
- ♥ Affordable short and long term care available
- ♥ Advanced care needs supported
- ♥ Carefully selected care workers
- ♥ Care can be quickly provided

**Beryl Glynn - 074 685 66162**  
anytime to discuss our bespoke care  
or visit [www.promedica24.co.uk](http://www.promedica24.co.uk)

Q CareQuality  
Commission

Good

**PROMEDICA24**  
Live-in companionship & care

## For all your printing requirements

Unit C, Northbridge Road, Berkhamsted, HP4 1EH

T: 01442 871017

E: [gemini@geminiprinters.co.uk](mailto:gemini@geminiprinters.co.uk)

W: [www.geminiprintservices.co.uk](http://www.geminiprintservices.co.uk)

Stay  
Well

gemini  
print  
services



LITHO • PHOTOCOPYING • DESIGN • FINISHING

## DAVID PRICE & CO.

Professional, friendly, local help  
at reasonable prices with

### Wills Lasting Powers of Attorney Probate & Estates

I have over 30 years' experience, mainly with Central London solicitors, and can assist you with all of the above at a fraction of solicitors' usual fees.

Simple Will £95 - two for £150  
Lasting Power of Attorney £90 - two for £160  
Probate & Estate work £60 per hour

**Home visits at no extra charge**  
(and everything explained in plain English!)

Please call for a free no-obligation discussion and quote

[www.probateandestates.co.uk](http://www.probateandestates.co.uk)  
[david@probateandestates.co.uk](mailto:david@probateandestates.co.uk)

**01296 612955**



**silverleaf**  
Landscaping

For a friendly, personal  
and professional service



#### Landscaping

Planting  
Decking  
Driveways  
Turfing  
Fencing  
Paths & Patios  
Brick Work  
Ground Clearance

#### Tree Care

Fully Qualified & Insured  
Tree Removal/Felling  
Tree Shaping  
Deadwood Removal  
Reduction/Lifting/Thinning  
Stump Grinding  
Tree House Construction  
Fire Wood for Sale



Contact: Rian Murphy

For a free consultation and  
quote for your next project

Tel/Fax: 01442 825176  
Mobile: 07900 006246

[www.silverleaf-landscaping.co.uk](http://www.silverleaf-landscaping.co.uk)





No words to pray



## A candle prayer

God,  
Wherever you are,  
I have no words to pray.  
I am in the darkness,  
Aching,  
Lost,  
In pain.

As I light my candle,  
I reach out to you,  
For my family and friends,  
For the world around me,  
For myself.  
Give me strength  
To face another day.  
Shine your light into my  
dark places  
And help me to know  
I am not alone.

Amen

© April McIntyre



Appledown Rescue and  
Rehoming Kennels

Appledown Rescue &  
Rehoming Kennels, Harling  
Road, Eaton Bray,  
Bedfordshire LU6 1QY

01525 220383

appledown.kennels@btinternet.com  
www.appledownrescue.co.uk

Follow us on Facebook,  
Twitter & Instagram!

## MOTECHE TUNING

ENHANCE THAT DRIVING EXPERIENCE WITH OUR  
LATEST ADVANCED VEHICLE REMAPPING TO BRING  
YOU ULTIMATE PERFORMANCE AND MONEY SAVING  
FUEL ECONOMY... COUPLED WITH OUR TERRACLEAN  
INTERNAL ENGINE CLEANSING SYSTEM FOR EVEN  
MORE FUEL ECONOMY!!!

**PLUS!**

- LATEST DIAGNOSTIC EQUIPMENT •
- SERVICING OF ALL MAKES •
- RECOVERY • CAR & TRUCK MoT's •
- WELDING AND FABRICATION •
- TYRES • EXHAUSTS •
- PROFESSIONAL WINDOW TINTING •
- AIR CONDITIONING SERVICING •

TERRACLEAN

MoT's  
**£35**  
SPECIAL  
OFFER

**MOTECHE**

WOODVIEW FARM  
INDUSTRIAL EST  
HOG LANE  
HP5 3NX

follow us MOTECHE

**01442 870 500**

[www.motechcars.co.uk](http://www.motechcars.co.uk)

DOMESTIC AND COMMERCIAL GARDEN MAINTENANCE, FENCING  
AND LANDSCAPING CONTRACTOR

**Greenscapes**

Regular Maintenance Garden Tidy-Up & Clearances Hedge & Grass Cutting Turfing  
All types of Fencing Sheds Gates Tree Work Pressure Washing

A friendly and reliable local business that will deliver exactly what you want.  
We have many happy customers in the local area.

To make an enquiry please call **Darren Porter-Hough** on **07986 708673**  
[www.greenscapes.org.uk](http://www.greenscapes.org.uk)